Scaredance

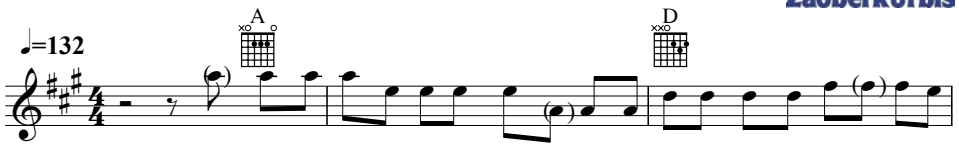

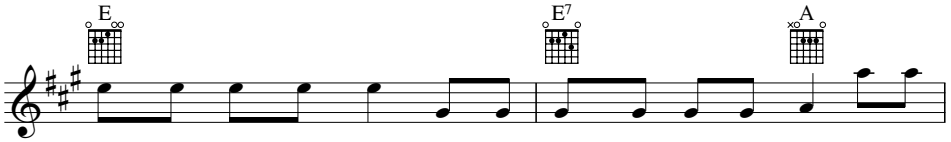

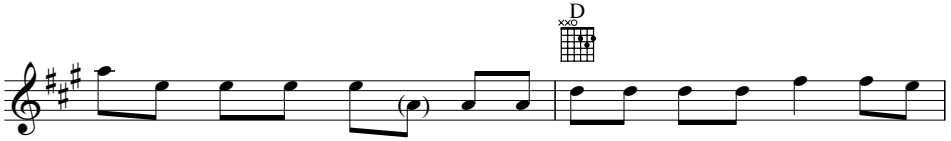

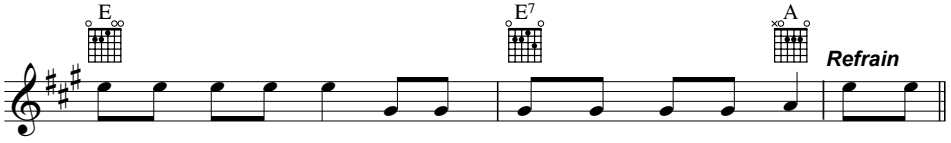

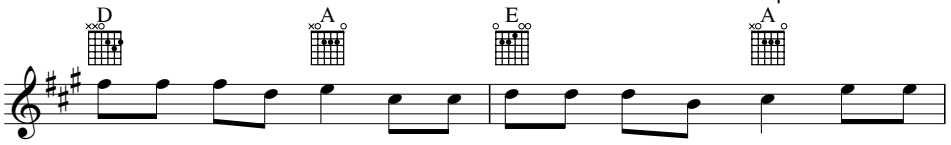

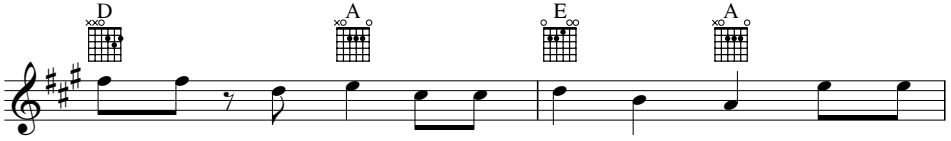

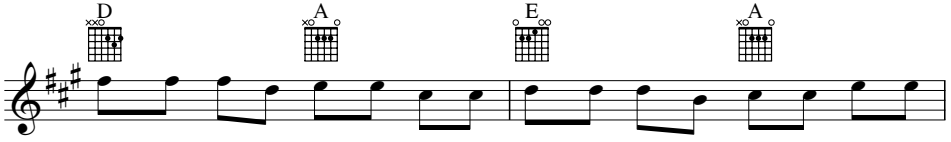

Musik: Howard Text: Tahmassebi-Hack
© Zauberkürbis Musikproduktion 2004

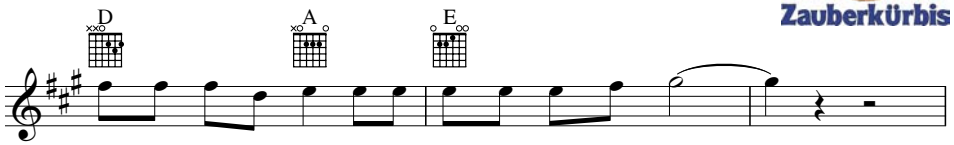

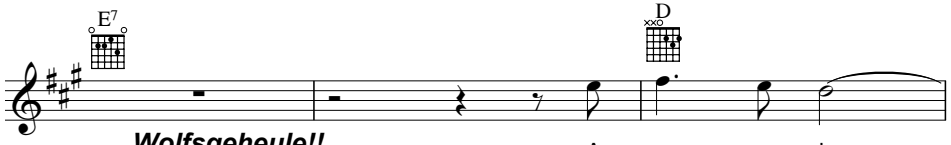

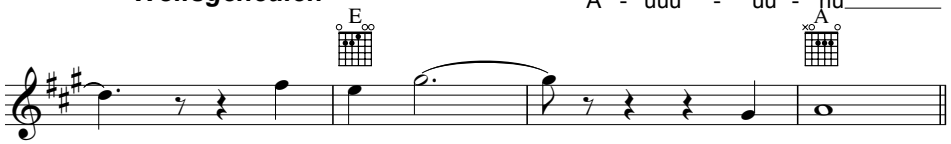

Strophe 3, Halbes Tempo

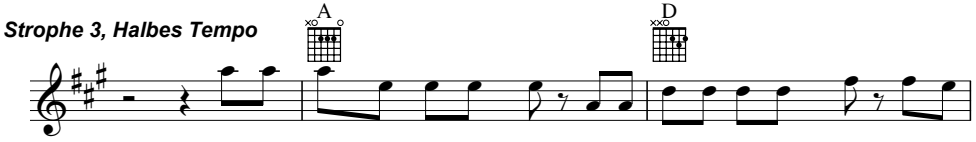

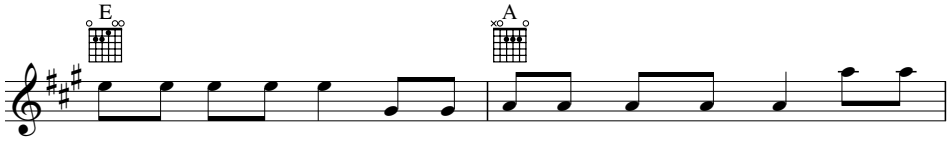

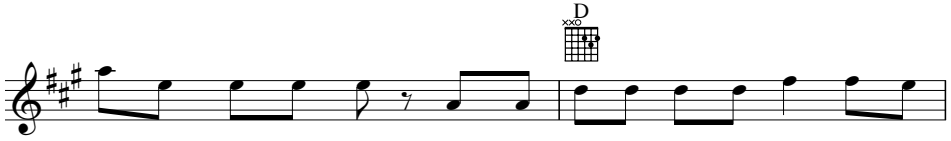

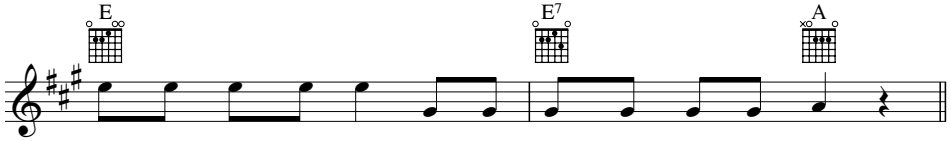

zum Refrain

Musik: Howard Text: Tahmassebi-Hack
© Zauberkürbis Musikproduktion 2004